



**Avinashilingam Institute for Home Science and Higher Education for Women**

(Deemed to be University under Category A by MHRD, Estd. u/s 3 of UGC Act 1956)

Re-accredited with A+ Grade by NAAC. Recognised by UGC Under Section 12 B

Coimbatore - 641 043, Tamil Nadu, India

**INFRASTRUCTURE FOR GENERAL CAMPUS  
FACILITIES AND OVERALL AMBIENCE**

**Eco-friendly with Lush Green Learning  
Environment**

The institution has main campus and satellite campus knotted up divine atmosphere with academic ambience as green environment with trees and lawns, open corridors and large playgrounds enthusing students and staff to learn, develop skills and nurture teaching learning process. Cleanliness of campus and the greenery of the campus with the saplings occupying 40 % in the main campus and 32% in the satellite campus spreading the positivity with uninterrupted power supply leading to physical, creative, peaceful and eco-friendly environment for learning at the campus. Garden, the orchards, bird feeders, Nakshatravana (a congregation of trees and plants reared in the name of the 27 stars) in both campuses and the green house make the environment greenery and eco-friendly.

## Main Campus - Site Map

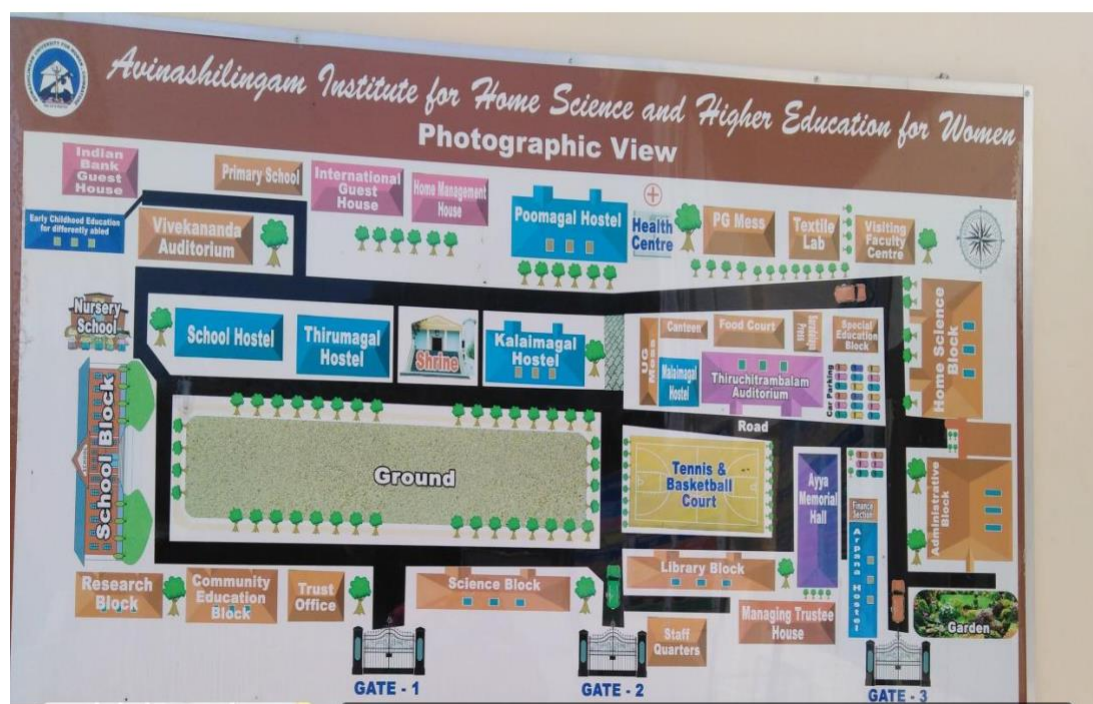

## Satellite Campus - Site Map

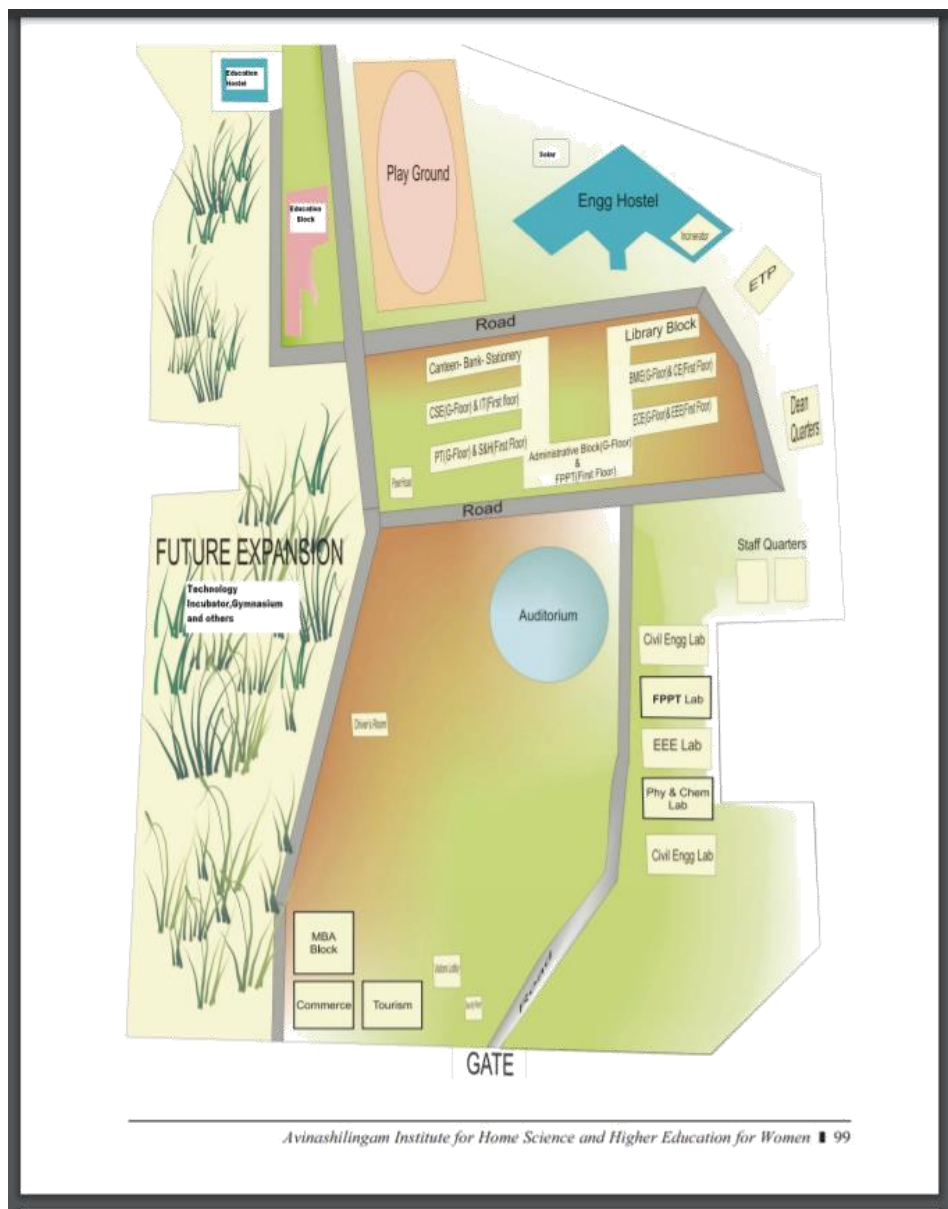



## Ariel View of Main Campus



## Ariel View of Satellite Campus

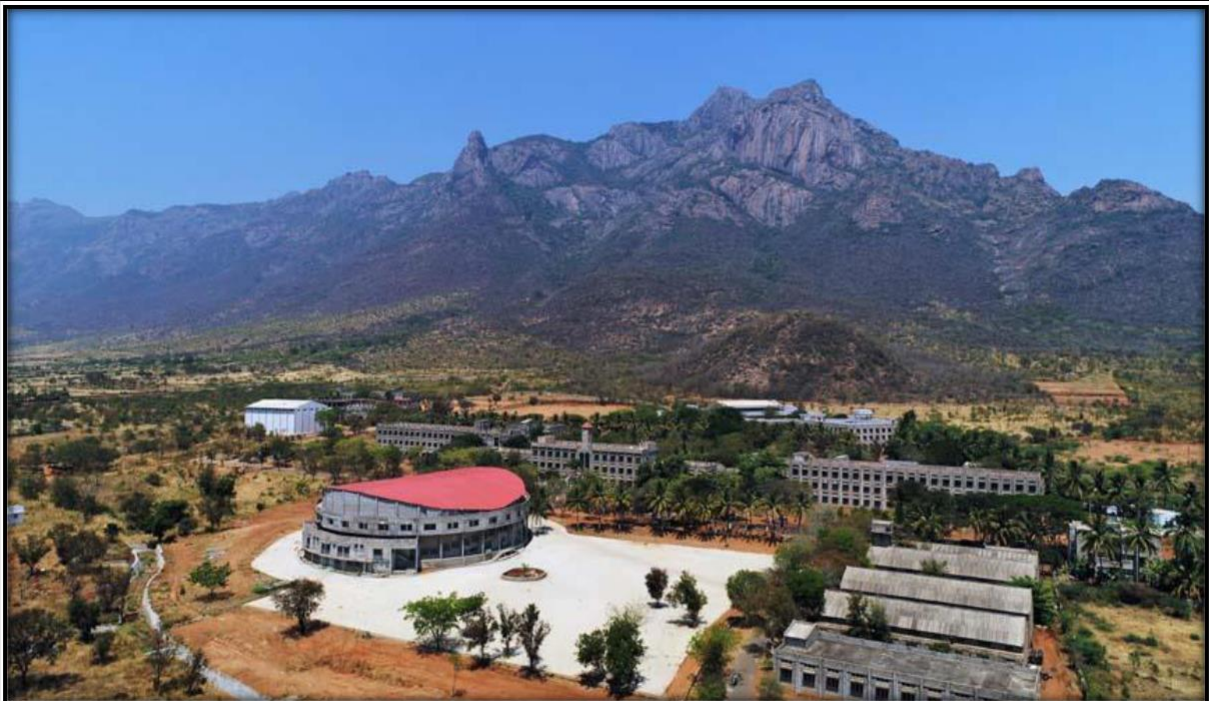

# CAMPUS AREA DETAILS

Name of the Campus	Area in acres
Main Campus	14.28
Satellite Campus	93.83



## Signboards for the Entire Campus – Exit and Entry Points

The institution has placed the signboards for the offices and blocks at the entry and exit points of the campus. The digital signage panels are provided at the block entrance for the students and staff to visualize the events and reminders of activities in the campus.

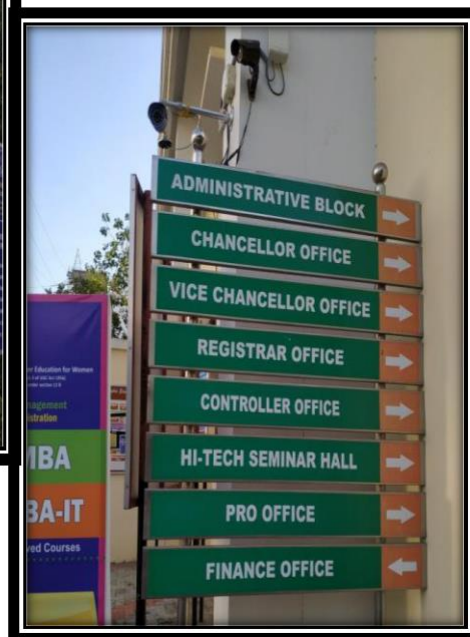

## **Eco-friendly and Green Campus**

# The Shrine

The Shrine empowers staff and students with spiritual invocation and serves as a temple.

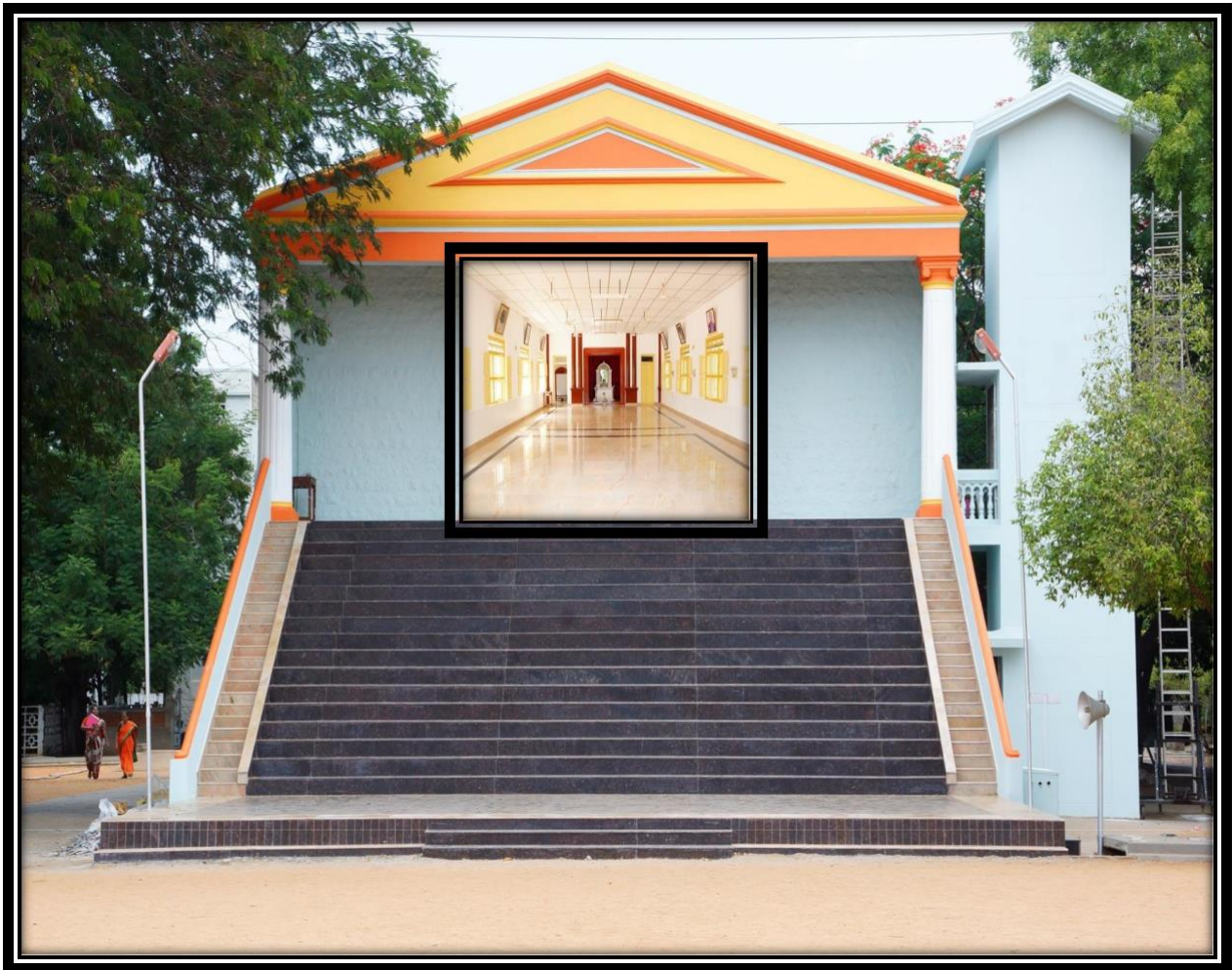

The institution ensures eco-friendly campus apportioned between: Main Campus in urban setting of 14.28 acres of 40% greenery and Satellite Campus in rural setting of 93.83 acres of 32% greenery with adherence to curriculum requirements and norms by various statutory bodies. The green campus is evident with the trees and lawns leading to carbon-free air circulation and the initiatives of the institution are certified periodically.

## Environment Audit Certificate





## Green Audit Certificate





# Lush Green Learning Environment

## Main Campus



## Satellite Campus

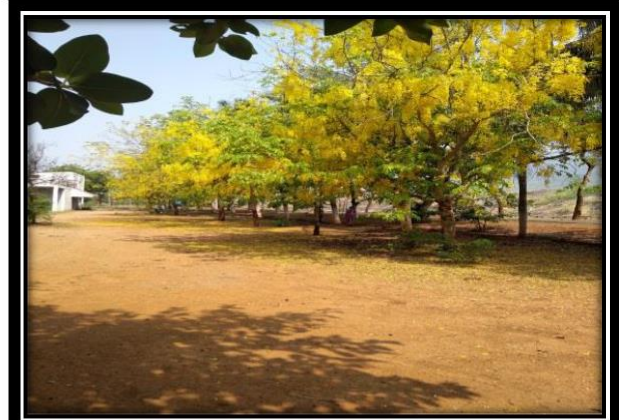

# ACADEMIC BLOCKS



## CAMPUS ENTRANCE GATES



## RESEARCH BLOCK

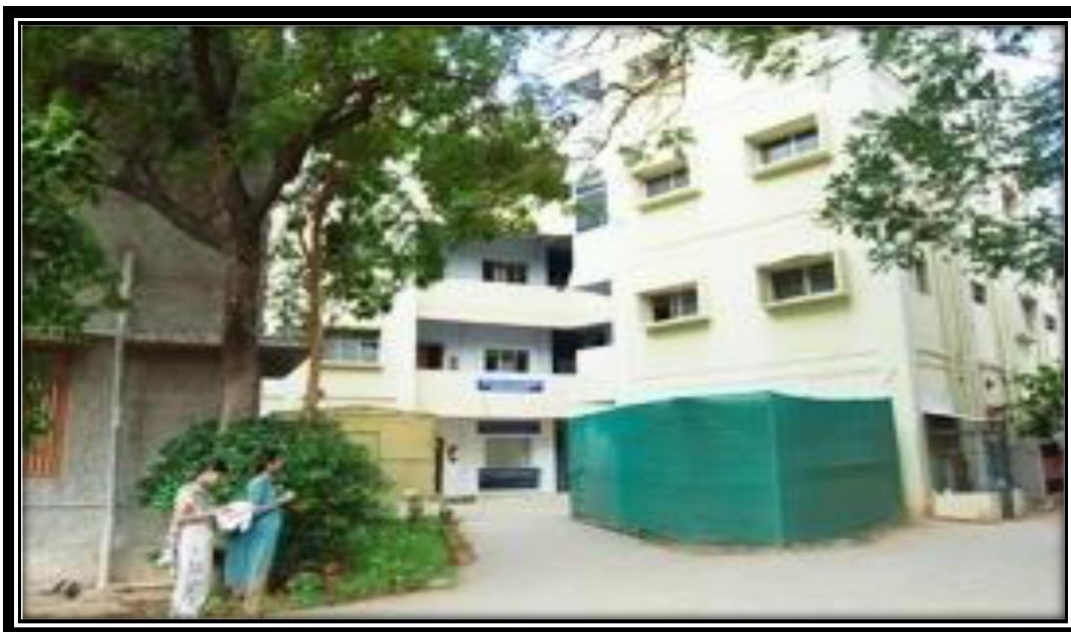

## ANNAI ARUL BLOCK (Community Education Block)





**APPAN ARUL BLOCK  
(Science Block)**



**LIBRARY BLOCK**



**DR RAJAMMAL P.DEVADAS BLOCK**  
**(Home Science Block)**



**SPECIAL EDUCATION BLOCK**





## ADMINISTRATIVE BLOCK



## SCHOOL OF ENGINEERING





## SCHOOL OF EDUCATION



## SRI GURU MAHARAJ BLOCK





## DETAILS OF BLOCK

S.No	Name of the block	No. of Departments	Area in sq.ft
1	Research	1	15060.00
2	Annai Arul	4	37508.00
3	Appan Arul	5	38811.00
4	Library	2	60375.00
5	Dr.Rajammal P Devadas Home Science	10	70080.00
6	Spl. Education	1	7156.00
7	Administrative	2	37092.00
8	Engineering	7	215135.76
9	Education	2	60014.65
10	Guru Maharaj Phase-I Guru Maharaj Phase-II	6 2	65998.07 8633.18

## **GENERAL CAMPUS FACILITIES**

## Class Rooms and Offices

The buildings comprises blocks with classrooms, offices, centres, library and laboratories. All classrooms are well furnished and ventilated. Staff and students have the navigation and process their needs by accessing the requirements in the corresponding blocks

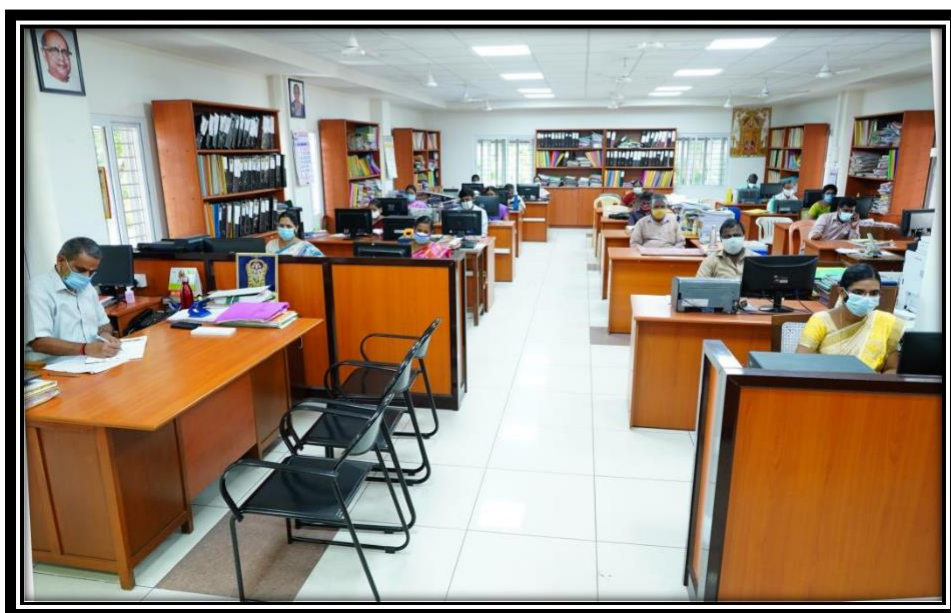



## Computer Centre

The Computer centre was established in the year 1991, with financial grant from UGC, to augment the computing facility to the MCA and M.Sc. Computer Science students and to provide additional support to the computer related activities of the institution. The Computer centre extends support facilities to all the departments. The computer centre remains open to the staff and the students throughout the week.





## Library

The Institution comprises of four different libraries (Campus-I and II) with 33,205 Sq. Ft. and 770 Seating Capacity. The Central Library has a centralized AC reading Hall with latest ICT & RFID technology.



## Laboratories

The 86 well-equipped Undergraduate and Postgraduate laboratories, 45 computer laboratories across both the campus with high-end equipment for practical oriented courses are ensured by the institution that are well-stocked and equipped with the latest technology offering the most pertinent environment for application of knowledge by the students to become professionals.



## Rest Room and Toilets

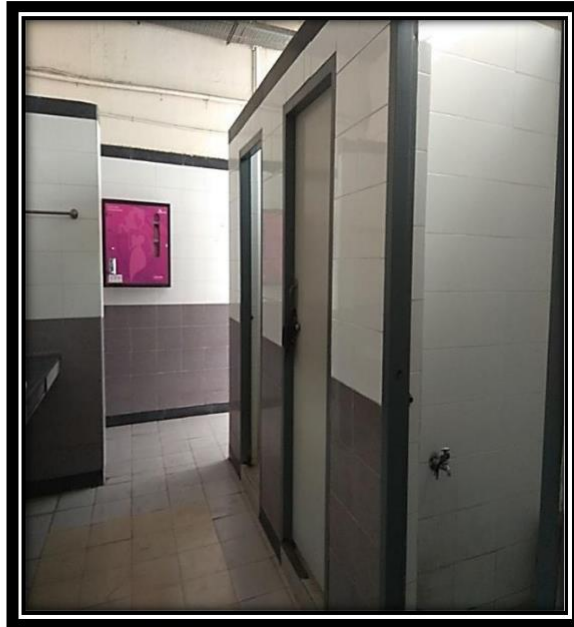
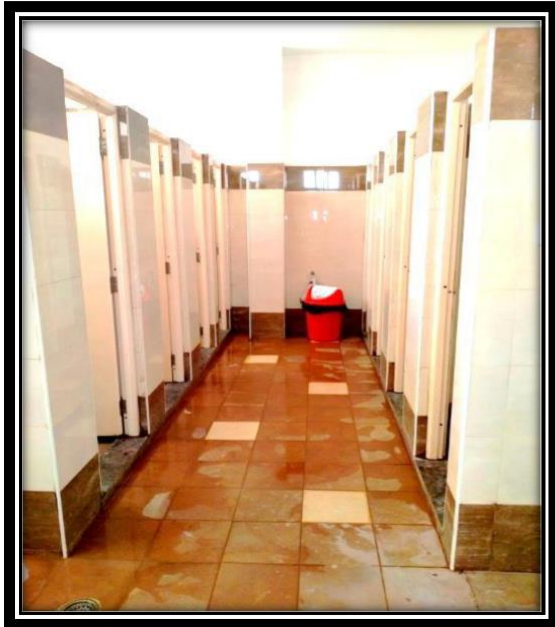



**Auditorium**

# Thiruchirambalam Auditorium





## Ammaiyappan Auditorium



## Vivekananda Auditorium





## Multipurpose Hall



## Open Stage



**Seminar Hall**

## Hi-Tech Seminar Hall



## Guru Maharaj Seminar Hall





## Engineering Seminar Hall-1



## Engineering Seminar Hall-2





## Engineering Conference Hall



## MBA Seminar Hall



## Academic Council Hall



## Gallery





## Community Education Seminar Hall



## Education Seminar Hall





## Special Education Seminar Hall



## Home Science Seminar Hall



## Auditorium/Seminar Halls

S.No	Name of the Building	Area details(sq.ft)	Seating Capacity (Nos)
1	Thiruchitrambalam Auditorium	14836.25	989
2	Ammaiyappan Auditorium	2539.72	2102
3	Vivekananda Auditorium	4737.00	395
4	Multipurpose Hall	4606.50	384
5	Open Stage	840.00	56
6	Hi-tech Seminar Hall	2966.34	198
7	Guru Maharaj Seminar Hall	224.72	202
8	Engineering Seminar Hall 1	4200	400
9	Engineering Seminar Hall 2	900	70
10	Engineering Conference Hall	1200	100
11	MBA seminar Hall	1188.00	79
12	Academic Council Hall	1904.00	127
13	Gallery	1320.00	88
14	Community Education Seminar Hall	774	40
15	Education Seminar Hall	382.38	343
16	Special Education Seminar Hall	1080.00	72
17	Home Science Seminar Hall	1015.00	68

## **Transport Facilites**



## Transportation

The campus has transport facilities with buses, vans, an electrical vehicle for internal purpose endowed with car parking and cycle stand, two wheeler parking facilities for staff, students and visitors. 11 buses and 3 cars, 2 vans, 1 ambulance, electrical vehicle caters the conveyance for the staff and the students.



# Electrical Vehicle



## Two-Wheeler Parking



## Four-Wheeler Parking

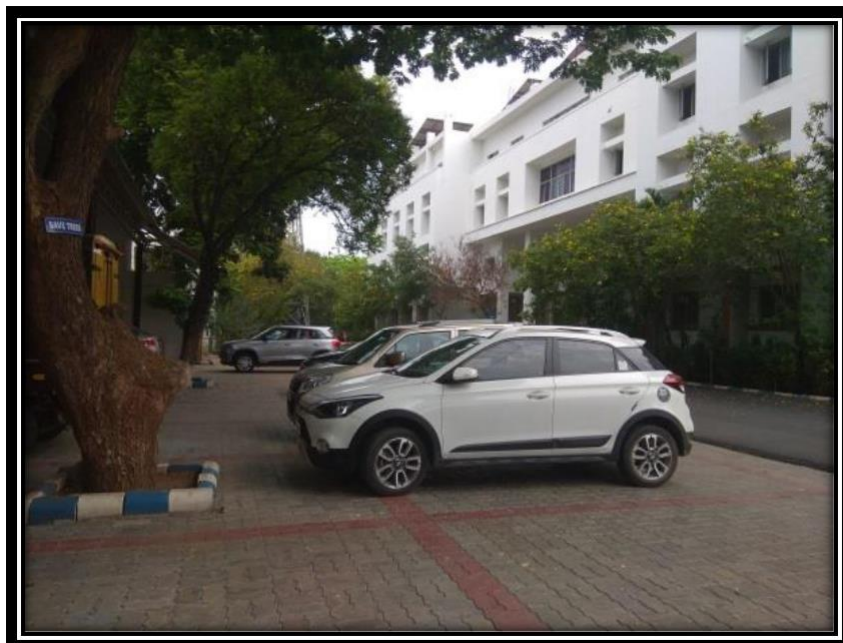



## **Hostel Facilities**

There are seven hostels in the main campus - Thirumagal Illam, Kalaimagal Illam, Poomagal Illam, Malaimagal Illam , Arpana Illam , Alaimagal Illam and Malarmagal Illam with modern amenities and conveniences. There is a separate building to house the postgraduate students and staff. Catering in the hostel is vegetarian. The mess is run on the dividing system. The satellite campus has 3 hostels with amenities and mess with dining.

### MAIN CAMPUS - THIRUMAGAL ILLAM



## MAIN CAMPUS - KALAIMAGAL ILLAM



## MAIN CAMPUS - POOMAGAL ILLAM





## MAIN CAMPUS - ARPANA ILLAM



## MAIN CAMPUS – MALAIMAGAL ILLAM



**MAIN CAMPUS – ALAIMAGAL ILLAM**



**MAIN CAMPUS – MALARMAGAL ILLAM**



**SATELLITE CAMPUS – ENGINEERING HOSTEL**



**SATELLITE CAMPUS – EDUCATION HOSTEL**

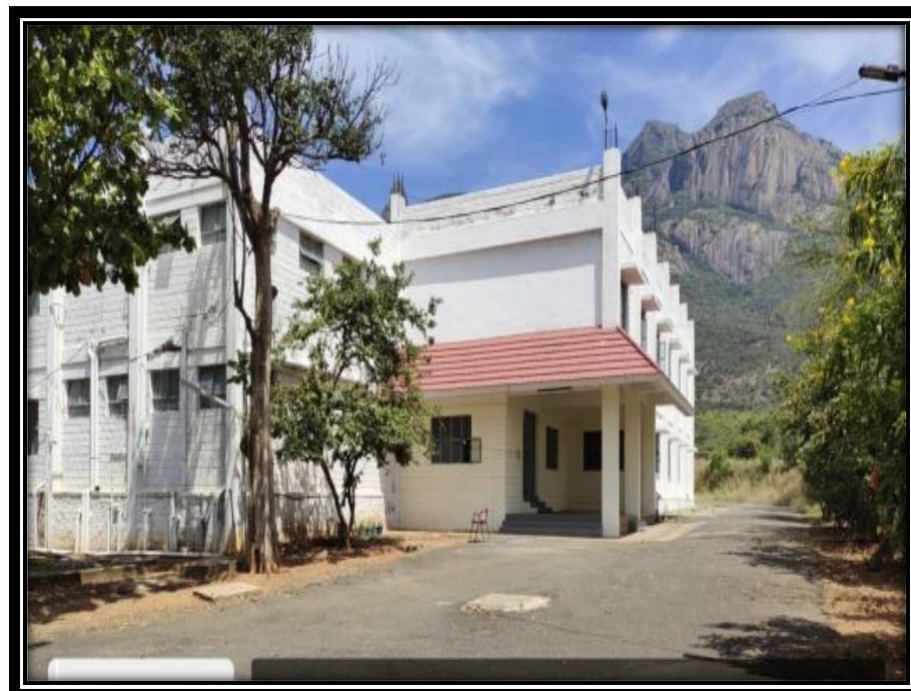



**SATELLITE CAMPUS – NIVEDITA ILLAM**



## MAIN CAMPUS HOSTEL – BLOCK DETAILS

Sl.NO	Name of Hostel	No of Rooms in the hostel each floor	Room Size	Total Area
<b>1</b>	<b>Thirumagal Illam</b>			
	Ground Floor	Main rooms 6	22'9" x 10'10"	1478Sft
		Side Rooms 2	10'9" x 9'3"	199 Sft
	First Floor	Main rooms 6	22'9" x 10'10"	1478Sft
		Side Rooms 2	10'9" x 9'3"	199 Sft
	Second Floor	Main rooms 6	22'9" x 10'10"	1478Sft
		Side Rooms 1	11'3" x 8'6"	96 Sft
		Side Rooms 1	20'3" X 8'9"	177 Sft
			10'10" x 3'6"	38 Sft
			10'10" x 10'10"	117 Sft
	Third Floor	Main rooms 5	22'9" x 10'10"	1232Sft
		Side Rooms 1	18'3" x 11'3"	205 Sft
		Landing Room 1	16'3" X 10'3"	167 Sft
		Side Room 1	10'9" x 9'3"	100 Sft
<b>2</b>	<b>Kalaimagal Illam</b>			
	Ground Floor	Main Rooms 10	22'3" X 11'0"	2448 sft
		Landing Room 1	16'0" x 10'0"	160 Sft
		Side Room 1	21'0" x 9'6"	200 sft
	First Floor	Main Rooms 10	22'3" X 11'0"	2448 sft
		Landing Room 1	16'0" x 10'0"	160 Sft
		Side Room 1	21'0" x 9'6"	200 sft
	Second Floor	Main Rooms 10	22'3" X 11'0"	2448 sft
		Landing Room 1	16'0" x 10'0"	160 Sft
		Side Room 1	21'0" x 9'6"	200 sft
	Third Floor	Main Rooms 10	22'3" X 11'0"	2448 sft
		Landing Room 1	16'0" x 10'0"	160 Sft
		Side Room 1	21'0" x 9'6"	200 sft
<b>3</b>	<b>Poomagal Illam</b>			
	Ground Floor&Ist &IInd Floor &IIIrd Floor	48 Rooms	17'3" X 12'0"	9936Sft
<b>4</b>	<b>Arpana Illam</b>			
	All Floors	28 Rooms	26'0" X 11'0	8008 Sft
<b>5</b>	<b>Malaimagal Illam</b>			
	Ist Floor	6 Rooms	12'0" X 10'0"	720 Sft
		2 Rooms	26'0" X 10'0"	520 Sft
	IInd Floor	6 Rooms	12'0" X 10'0"	720 Sft
		2 Rooms	26'0" X 10'0"	520 Sft
<b>6</b>	<b>Alaimagal</b>			
	I st Floor and 2 <sup>nd</sup> floor	2 Rooms	20'0" X 23'9"	950Sft
		2 Rooms	12'6" x 9'10"	246 sft
		1Room	24'3" X 20'3"	491 Sft
<b>7</b>	<b>Malarmagal Illam</b>			
	Ist Floor	10 Rooms	20'6" X 12'0"	2460 Sft
	IInd Floor	10 Rooms	20'6" X 12'0"	2460 Sft
	IIIrd Floor	10 Rooms	20'6" X 12'0"	2460 Sft
	<b>Total</b>	<b>207</b>		<b>47,686 sft</b>

## HOSTEL – COMMON TOILET & BATHROOM DETAILS

SL.NO	HOSTEL NAME	FLOORS	AREA	TOTAL AREA
1	<b>Thirumagal Illam</b>			
	Common Toilets	Ground Floor	17'0" X 9'6"	162 sft
		Ist Floor Toilet & Bathroom	13'0" X 10'6"	137 Sft
			13'0" X 17'0"	221 Sft
			8'6" X 9'0"	77 Sft
		Londing Toilet Ist floor	17'0" X 9'6"	162 sft
		IInd Floor	17'0" X 9'6"	162 sft
		IIIrd Floor	13'6" X 7'6"	101 sft
			11'0" X 9'0"	99 sft
			10'0" X 7'0"	70 sft
				<b>1191 Sft</b>
2	<b>Kalaimagal Illam</b>			
	Common Toilets	4 Floors	41'0" X 8'3"	1352 Sft
3	<b>Poomagal Illam</b>			
	4 Floors Bathroom	47	5'0" X 4'0"	940 Sft
	4 Floors Toilet	47	5'0" X 3'6"	822.50 Sft
	Wash Area			
4	<b>Arpana Illam</b>			
	Common Toilet	4 Floors	22'0" X 26'0"	2288 Sft
	<b>Malaimagal Illam</b>			
5	Attached Bathroom Ist & II nd Floor	18	10'0" X 5'0"	900 Sft
	Common toilet	2 Floors	20'0" X 9'0"	360 Sft
6	<b>Alaimagal</b>			
	Common Toilet	1 Floor	25'0" X 17'0"	425 Sft
7	<b>Malarmagal Illam</b>			
	Common toilet	3 Floors	20'6" X 12'3"	753.38 Sft
		<b>Total</b>		<b>9031.88 sft</b>

## SATELLITE CAMPUS HOSTEL – BLOCK DETAILS



S.No	Hostel Name	No Of Rooms in the Hostel each Floor	Room Size	Area	Total Area
1	<b>Faculty of Engineering Hostel</b>				
	Cellar Room	44	12'9" X 18'0"	230 Sft	10098 Sft
	Ground Floor	94	12'9" X 18'0"	230 Sft	21573 Sft
	First Floor	79	12'6" X 27'0"	338 Sft	26663 Sft
	<b>Total</b>	<b>217 Rooms</b>			<b>58334 Sft</b>
2	<b>Faculty of education</b>				
	Ground Floor and First Floor	58	25'9" X 12'3"	315 Sft	18295 Sft
	<b>Total Room</b>	<b>58 Rooms</b>			<b>18295 Sft</b>
3	<b>Self Finance – Nivedita Illam</b>				
	Ground Floor	43	16'0" X 16'0"	256 Sft	11008 Sft
		2	16'0" X 32'0"	256 Sft	1024 Sft
		Warden Room2	16'0" X 16'0"	256 Sft	512 Sft
	First Floor	46	16'0" X 16'0"	256 Sft	11776 Sft
		2	16'0" X 32'0"	256 Sft	1024 Sft
		Warden Room2	16'0" X 16'0"	256 Sft	512 Sft
	Second Floor	47 Rooms	16'0" X 16'0"	256 Sft	12032 Sft
		2	16'0" X 32'0"	256 Sft	1024 Sft
		Warden Room2	16'0" X 16'0"	256 Sft	512 Sft
	<b>Total Room</b>	<b>148 Rooms</b>			<b>39424 Sft</b>
	<b>Total Room</b>	<b>423 Rooms</b>			<b>116053 Sft</b>

#### Common Toilets and Bathrooms

S.No	Hostel Name	Bathroom Details	Toilet Details
1	<b>Self Finance-Nivedita Illam</b>	84	84
2	<b>Faculty of Engineering</b>	182	182
3	<b>Faculty of education</b>	28	28
	<b>Total</b>	<b>294</b>	<b>294</b>

OVERALL HOSTEL DETAILS

<b>S.No</b>	<b>Hostel Name</b>	<b>Total Area in sq.ft</b>
<b>Main campus</b>		
1	<b>Thirumagal Illam</b>	16,580.00
2	<b>Kalaimagal Illam</b>	19,752.00
3	<b>Poomagal Illam</b>	24,400.00
4	<b>Arpana Illam</b>	16,524.00
5	<b>Malaimagal Illam</b>	22,075.00
6	<b>Alaimagal</b>	4766.50
7	<b>Malarmagal Illam</b>	15,800.00
<b>Satellite Campus</b>		
8	<b>Faculty of Engineering</b>	133494.05
9	<b>Faculty of education</b>	387220.12
10	<b>Self-Finance- Nivedita Illam</b>	122190.34

**STAFF QUARTERS**



Staff quarters are in both campus (Main Campus – 1 and Satellite Campus – 2) with the facilities for the convenience of the teaching and non-teaching staff to contribute towards the benefit of teaching and learning.

### MAIN CAMPUS - STAFF QUARTERS



**SATELLITE CAMPUS - STAFF QUARTERS**



# International Guest House

Wi-Fi enabled elegantly furnished guest house with lift provide a convenient stay for the honourable guests of the institution, resource persons, speaker of various conference, seminar, symposia. Deliberations can happen at the round table in the guest house, presentations and conferencing with state of art facilities.

### MAIN CAMPUS – GUEST HOUSE





## SATELLITE CAMPUS – GUEST HOUSE



## Health Centre

The institution main campus has a health centre and a qualified lecturer cum medical officer takes care of the students, teaching, non-teaching staff, and all the other workers in the campus. This centre has a well-conditioned room, which has seven beds, attached bathroom and other facilities.



## Centre for Ambitious and Resourceful Endeavours (CARE)

Centre for Ambitious and Resourceful Endeavours (CARE) is an initiative of staff and students of the Department of Psychology which extends Guidance and Counselling to Faculty and Students of the Institution. The Centre motivates the student community to feel free to undergo Psychometric assessment that would open their Pandora Box of aptitude, abilities and personality characteristics that, in turn would facilitate their decision in choice of Career, Higher Education and for a Holistic Personal Development.



## **SUPPORTING FACILITIES**



## CRECHE CUM NURSERY

The institution stations a creche for assisting the staff with their little children. The staff of the institution has the facility to provide care for their little children during working hours through the creche and attend them when needed.



# CAFETERIA

Canteen offers delicious, healthy and nutritious meals for the students and the staff of the university. This is run on a non-profit basis with welfare motive. The hospitality is extended to all University functions and conventions and meetings. The students of the food science management and dietetics department are given practical exposure for quantity food production at the canteen.

## MAIN CAMPUS – CANTEEN



## SATELLITE CAMPUS – CANTEEN



## On-campus Bank with ATM Facility

There is a branch of Indian Bank catering to all the banking needs of the staff and students with the ATM facility.

### MAIN CAMPUS – -Indian Bank with ATM



### SATELLITE CAMPUS – Indian Bank with ATM





## Signage Panels

The signage panels at blocks live telecast the events and flash the information. Staff and students are aware of the events, notifications, circulars of the institution from the panels and act accordingly.

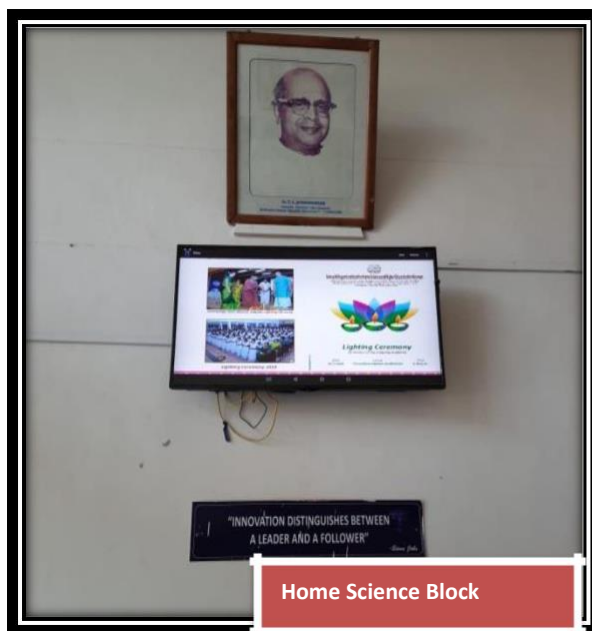
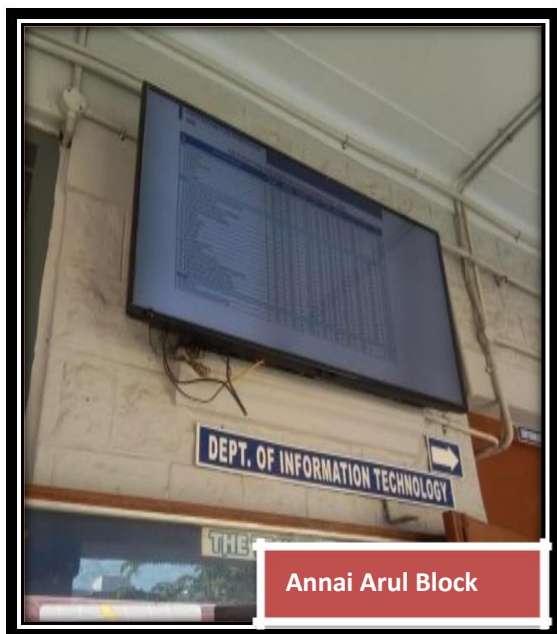



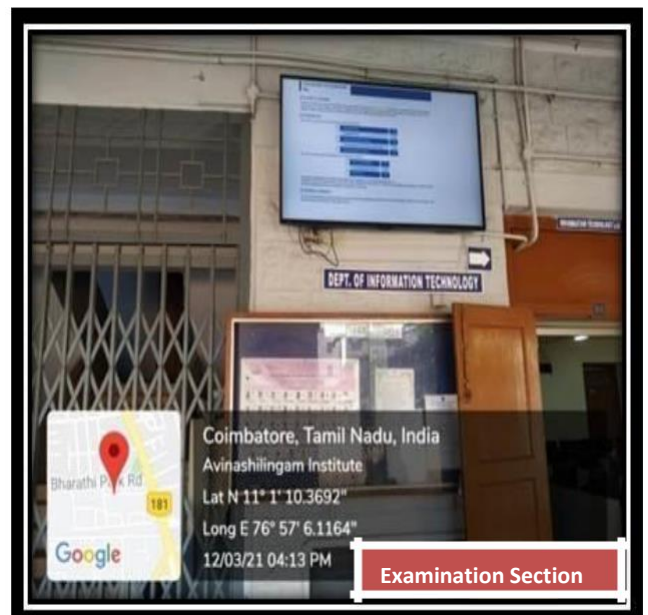
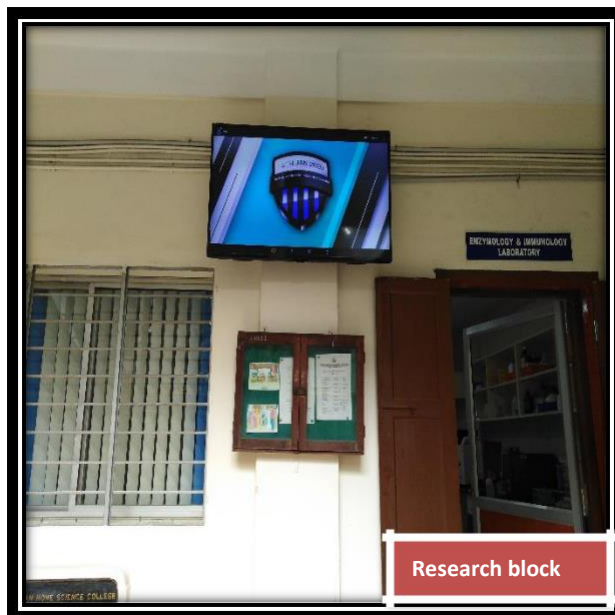
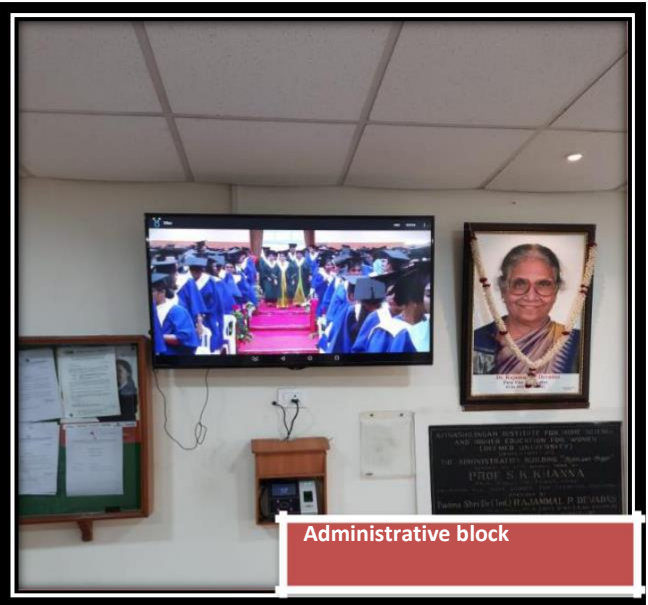
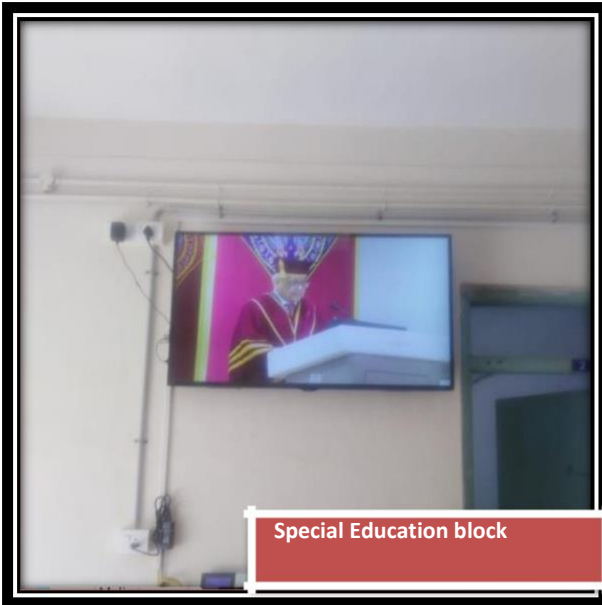

## Ambience for Differently Abled

Ramps are available to cater the needs of differently abled students and staff. Lifts for staff are available in the library and administrative blocks. A lift for barrier free access for differently – abled people at campus are available.



## RAMP Facility in Various Blocks

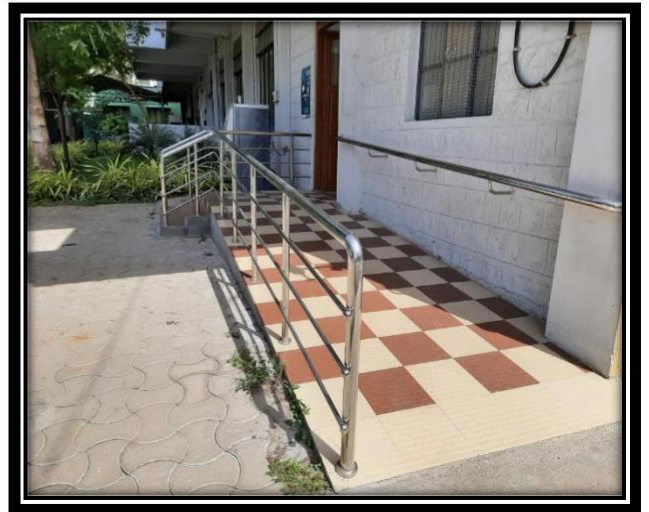

## Lift and Braille Enabled Lifts





## Disabled Friendly Washroom





## Ambience for Differently Abled

Ramps are available to cater the needs of differently abled students and staff. Lifts for staff are available in the library and administrative blocks. A lift for barrier free access for differently – abled people at campus are available.



## RAMP Facility in Various Blocks

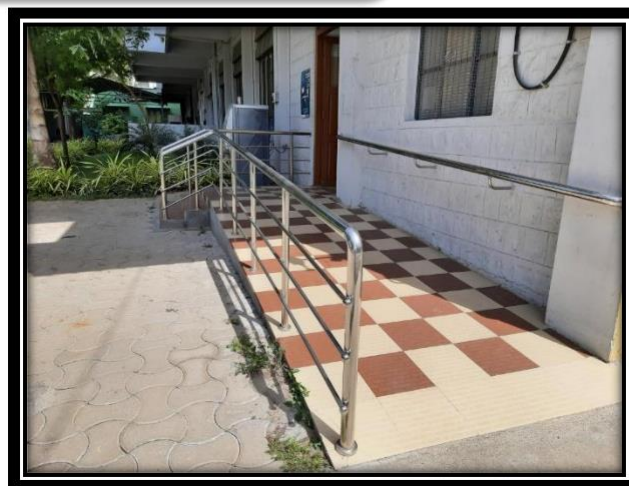

## Lift and Braille Enabled Lifts



## Disabled Friendly Washroom

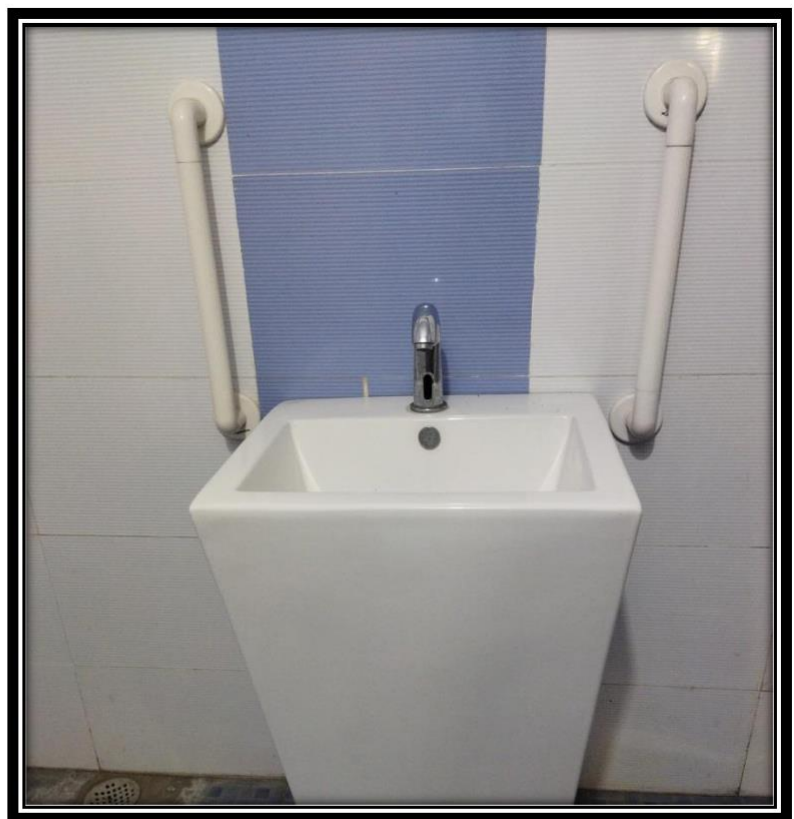

# Energy Conservation



Wind mill, solar panels and a generator are available for electricity backup round the clock for uninterrupted power supply. Solar Water Heaters are planted for conservation of electrical energy and the stake holders of the institution receive the sustainable environment for the betterment of their progress.

## Energy Audit Certificate



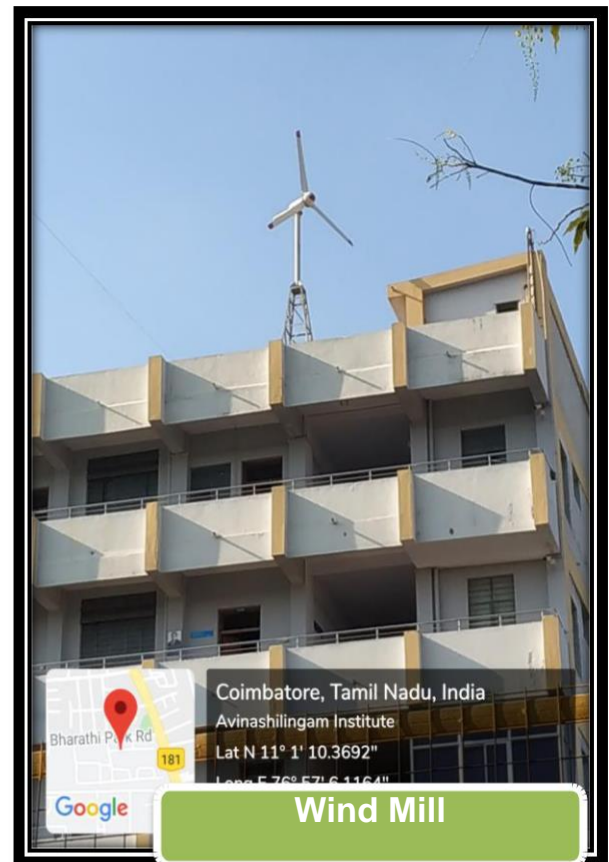

# Solid Waste Management

The institution with implemented plants like biogas production, e-waste management for safe disposal of wastes holds up the atmosphere clean and pollution free.

## Segregation of Solid Waste



Corporation bins



Joy waste bin



Usage of trolley





## Main Campus – Biogas Plant

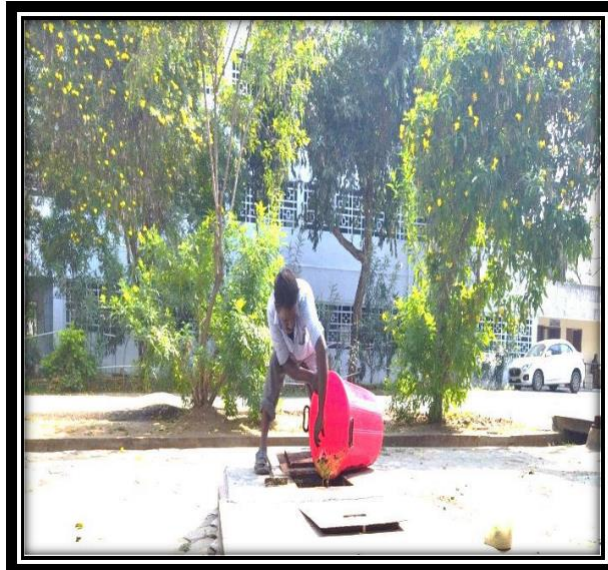

## Satellite Campus – Biogas Plant





## E-waste Management

Periodical condemnation/ buy-back procedure is followed for e-waste like computer and accessories, UPS and batteries. The old CDs and floppy disks are used for making decorative pieces and value added pieces.



# Sewage Treatment Plant

## Main Campus



## Purified Water

The purified water at different locations in the campus is provided with RO system. Water doctors serve as the drinking points providing the purified water to all at the campus.





## Green Initiatives

### Rain Water Harvesting System



### Green House



**Security Services - CCTV Camera**

Security service is provided round the clock. CCTVs are installed at all Blocks and areas for 24 hours monitoring. The biometric system is installed at the administrative and library blocks of the campus for the staff to register their attendance.

## Main Campus

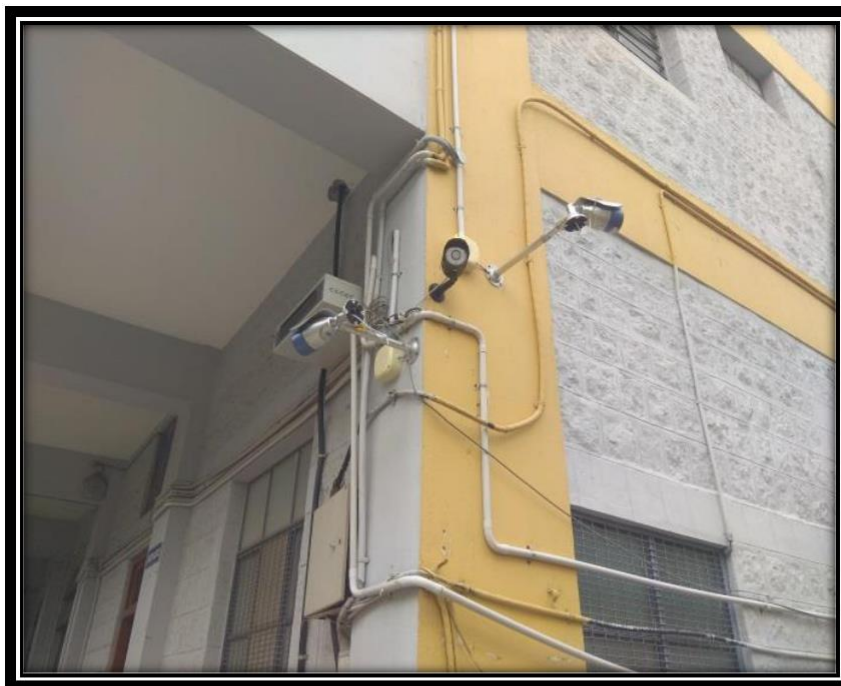

## Satellite Campus



## Details of CCTV Camera

S.No	Camera No.	Building name/place	View to
<b>Administrative block</b>			
1	1	Portico	Portico to Entrance area
2	2	Reception	Reception
3	3	Reception	Office Entrance
4	4	Registrar Office	Office in side
5	5	AR AD office	Office in side
6	6	AR AD office	Office in side
7	7	1 Floor	All office entrance
8	8	2 <sup>nd</sup> Floor	All class rooms entrance
9	9	3d Floor 3d Floor	Hi tech seminar hall entrance Computer science lab /class rooms Entrance
10	10	Near Controller office	3 <sup>rd</sup> gate
11	11	1 Floor	Portico to Entrance area
<b>Annexure building</b>			
12	12	Veranda ground floor	Veranda/Rest room entrance
13	13	Veranda 1st floor	Veranda/Rest room entrance
14	14	Veranda 2nd floor	Veranda/Rest room entrance
15	15	Veranda 3rd floor	Veranda/Rest room entrance
16	16	Car parking area	Car parking area
17	17	Car parking area	Two wheeler parking area
18	18	Restroom back side	Two wheeler parking area
<b>Home Science block</b>			
19	19&20	Ground Floor	Staff rooms/labs/class rooms/Entrance
20	21&22	1 <sup>st</sup> Floor	Staff rooms/labs/class rooms/Entrance
21	23&24	2 <sup>nd</sup> Floor	Staff rooms/labs/class rooms/Entrance
22	25&26	3 <sup>rd</sup> Floor	Staff rooms/labs/class rooms/Entrance
<b>Special Education</b>			
23	27	Ground Floor	Staff rooms/labs/class rooms/Entrance
24	28	1 <sup>st</sup> Floor	Staff rooms/labs/class rooms/Entrance
<b>Thiruchitrambalam Auditorium</b>			
25	29	Stage	View to Audience
26	30	In side	View to Stage
27	31	Out side	View to Entrance/Home science block
28	32	Bolgany	Bolgany area
29	33	Music dept	Staff rooms/class rooms/Entrance
30	34	Auditorium Right(outside)	View to food court
31	35	Auditorium Front(outside)	View to canteen/placement
32	36	Near canteen(outside)	View to Health center
33	37	Inside	View to right side
<b>Finance Section</b>			
34	38	Finance Section outside	Multipurpose hall area
<b>Ayya mandapam</b>			
35	39	Ayya mandapam	View to Entrance
36	40	Ayya mandapam	View to Entrance



S.No	Camera No.	Building name/place	View to
<b>Library Building</b>			
37	41	Library Ground Floor	Entrance area
38	42	Library Ground Floor	View to 2nd gate
39	43	Library Ground Floor	View to Basket ball court area
40	44	Library Ground Floor	View to Chancellor House
41	45	Library 1 <sup>st</sup> Floor	View to entrance
42	46,47&48	Library 2 <sup>nd</sup> Floor	Staff rooms/labs/class rooms/Entrance
43	49,50&51	Library 3 <sup>rd</sup> Floor	Staff rooms/labs/class rooms/Entrance
44	52,53&54	Library 4 <sup>th</sup> Floor	Staff rooms/labs/class rooms/Entrance
45	55,56&57	Library 5 <sup>th</sup> Floor	Staff rooms/labs/class rooms/Entrance
<b>Appan Arul Building</b>			
46	58	Ground Floor	Staff rooms/labs/classrooms/Entrance
47	59	1 <sup>st</sup> Floor	Staff rooms/labs/class rooms/Entrance
48	60	2 <sup>nd</sup> Floor	Staff rooms/labs/dass rooms/Entrance
49	61	3 <sup>rd</sup> Floor	Staff rooms/labs/class rooms/Entrance
50	62	Open stage	View to Ground
51	63	Building Back Side	View to 1 <sup>st</sup> gate / parking area
<b>Annai Arul Building</b>			
52	64	Ground Floor	Staff rooms/abs/classrooms/Entrance
53	65	1 <sup>st</sup> Floor	Staff rooms/labs/classrooms/Entrance
54	66	2 <sup>nd</sup> Floor	Staff rooms/labs/class rooms/Entrance
55	67	3 <sup>rd</sup> Floor	Staff rooms/tabs/dass rooms/Entrance
56	68	Building Back Side	View to Lounge / parking area
57	69	Building Back Side	View to visitors hall/Rest room
<b>Research Building</b>			
58	70	Ground Floor	Staff rooms/labs/classrooms/Entrance
59	71	Ground Floor	View to Viveganandha Auditorium
60	72	Ground Floor back side	View to back side area
61	73	1 <sup>st</sup> Floor	Staff rooms/labs/class rooms/Entrance
62	74	2 <sup>nd</sup> Floor	Staff rooms/abs/class rooms/Entrance
63	75	3 <sup>rd</sup> Floor	Staff rooms/labs/class rooms/Entrance
<b>Viveganandha Auditorium</b>			
64	76	In side	View to Auditorium inside
65	77	Out side	View to Research Building
66	78	Back side	View to Bank , STP plant&Primary school
<b>Guest House</b>			
67	79&80	Ground floor Outside	Entrance area & side Entrance
68	81	Ground floor Inside	Entrance area
69	82	1 <sup>st</sup> Floor	Entrance area
70	83	2 <sup>nd</sup> Floor	Entrance area
<b>Shrine</b>			
71	84	Near steps	Ground
72	85	Right side	Parking area/Guest house
73	86	Left side	Physical education

S.No	Camera No.	Building name/place	View to
	<b>Others</b>		
74	87	Open Stage	View to Shrine
75	88	Library Building	2 <sup>nd</sup> Gate Entrance
76	89	Appan arul Building	First gate – 1
77	90	Lounge	Lounge
78	91	PRO Office	PRO room
79	92	Registrar Office	Registrar Office Entrance
80	96	Controller Office - 4	Controller Office Inside
81	97	Home Science	Entrance view to Spl.Education
82	98	Home Scice block	View to Incubation
83	99	Administrative block	View to Finance section
84	100	1 <sup>st</sup> Gate	Entrance
85	101	2nd Gate	Entrance
86	102-115	Library -14 No's	Inside
87	116,117	National Cyber defence Research Centre-2 No's	Inside
88	118,119,120	C.N.Rao Lab – 3 No's	C.N.Rao Lab Inside
89	121,122	Nursery	Inside and Outside

# Biometric Attendance System



## Additional Facilities

### Tailoring Unit

The relational needs for the staff and the student fraternity are provided as the additional facilities in the campus. The tailoring unit, printing press and the stores caters the staff and students need with on-campus income generating facilities.



### Printing Press

The Saradalaya Press established in the year 1979 provides employment opportunities for the women in the Printing Technology. Adhering to the current needs, the press has modern computerised offset Printing Press facilities and publishes journals, newsletters, research highlights and other publications. The press is also being utilized as a Training Laboratory for B.E. Printing Technology students.





## Stationery / Stores and Reprographic Centre

To cater to the students reprography needs, institution has an in house stationery store that offers photocopying and stationery facilities for the staffs and students.

### Main Campus



### Satellite Campus



## Staff Lounge



## Gym



Visitors Hall



Fruit Stall

